



**l'acn**  
l'accessorio nucleare

**l'acn** - l'accessorio nucleare S.r.l  
via 25 Aprile 9/13 - 20023 CERRO MAGGIORE MI (ITALY)  
tel. +39 (0)331 420303 - fax +39 (0)331 420153  
website: [www.acn.it](http://www.acn.it) - email: [acn@acn.it](mailto:acn@acn.it)

# Unigamma M Compact

## MULTIDETECTOR DEXA FAN BEAM BONE DENSITOMETER



Unigamma M Compact is the dexa bone mineral densitometer designed to combine the highest flexibility of use to the best quality standards.

The scalable architecture and the portable design make of Unigamma M Compact the perfect solution for your space and time saving needs..

# Unigamma M Compact

Osteoporosis is an ever growing problem affecting millions of women and men worldwide. The healthcare costs associated with osteoporosis are staggering, and the effect on your patient's quality of life can be devastating.

But fortunately, osteoporosis is detectable and treatable. Testing is safe and non invasive so you can test for osteoporosis in your office.

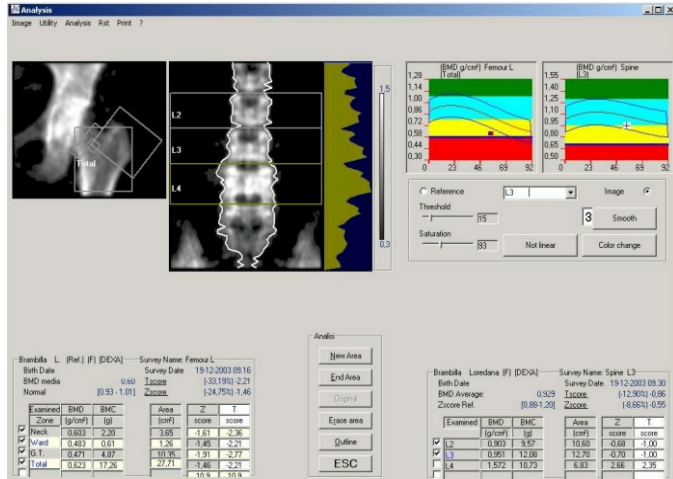

## l'acn

Over 25 years now **l'acn** from the very North of Italy has designed and supplied bone densitometry systems to customers worldwide.

R&D efforts focus on providing efficient clinical solutions in a competitive environment.

## Bone Densitometry

For many years researchers and clinicians have been measuring bone density to monitor and manage osteoporosis and other bone diseases. The use of dual energy allows for the correction of soft tissue variations. Pencil beam DEXA systems offer maximum accuracy with minimal exposure, while fan beam systems offer short scan times. Only the Unigamma family of DEXA systems combines the best of both worlds: multiple pencil beams and a fan beam geometry.

The standard measurements like AP spine and Hip (for the elder population) with respectively scoliosis correction and automatic metal exclusion are standard.

## Portability

Unigamma M Compact is designed to be mounted on wheels and to easily pass through doors.

This solution is often used to move the unit even from clinic to clinic, enlarging your business and giving access to dexa BMD to the largest number of patients.



## Calibration and Compatibility:

In order to allow comparison the results are expressed in BMD (g/cm<sup>2</sup>). The NHANES reference curves are included, as well as local databases.

## TYPICAL SCAN TIME

Unigamma M Compact - 3 det. version:

R.O.I.	PIXEL	SPEED	SCAN AREA	SCAN TIME
FEMUR	3 x 3 mm <sup>2</sup>	40 mm/s	15 x 16 cm <sup>2</sup>	1 min 05 s
SPINE	3 x 3 mm <sup>2</sup>	40 mm/s	15 x 16 cm <sup>2</sup>	1 min 05 s
FOREARM	1,5 x 3 mm <sup>2</sup>	40 mm/s	10 x 15 cm <sup>2</sup>	1 min 35 s <sup>(1)</sup>

<sup>(1)</sup> single detector

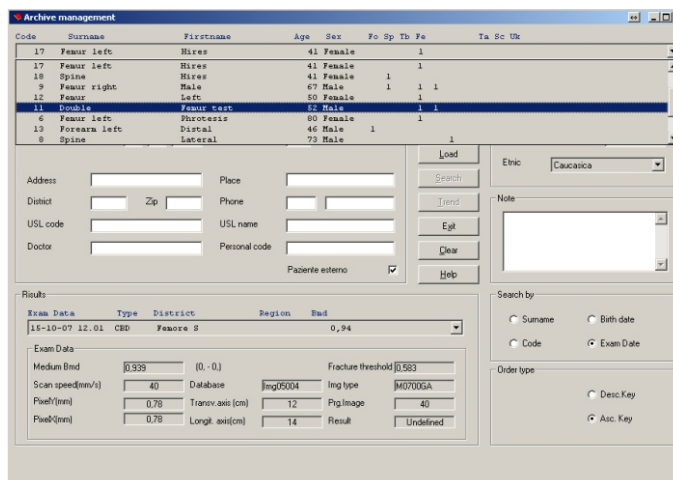

# Unigamma M Compact

Multi Pencil Beams in Fan Beam geometry.

Finely collimated pencil beams (for 1, 3 or 5 detectors) ensure the lowest possible patient dose, while simultaneously allowing for fast scan times and optimal patient throughput. **l'acn** has employed its expertise to create a dependable and yet extremely versatile answer to the requirements of any customer, from the high throughput clinics to the small private doctor's practice.

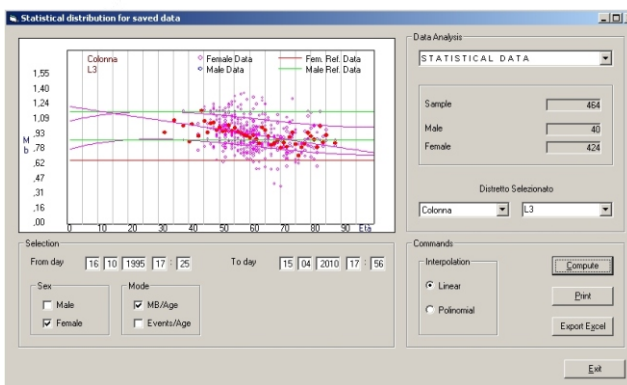
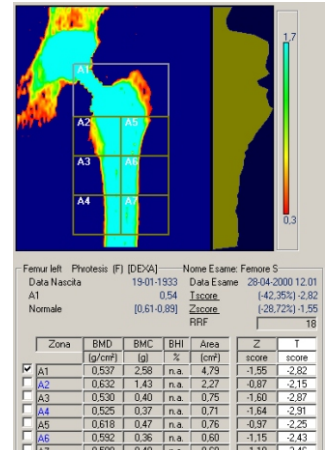
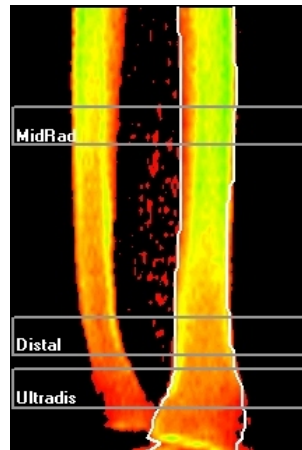
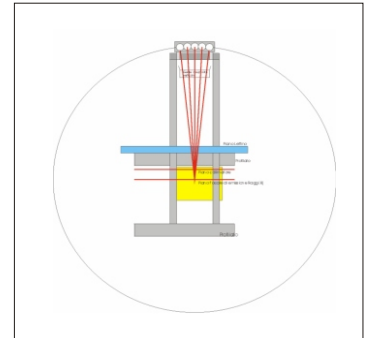
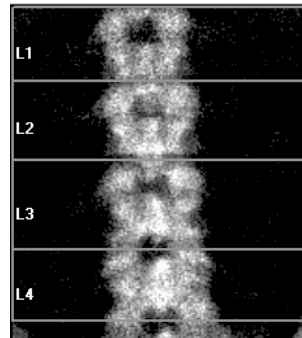
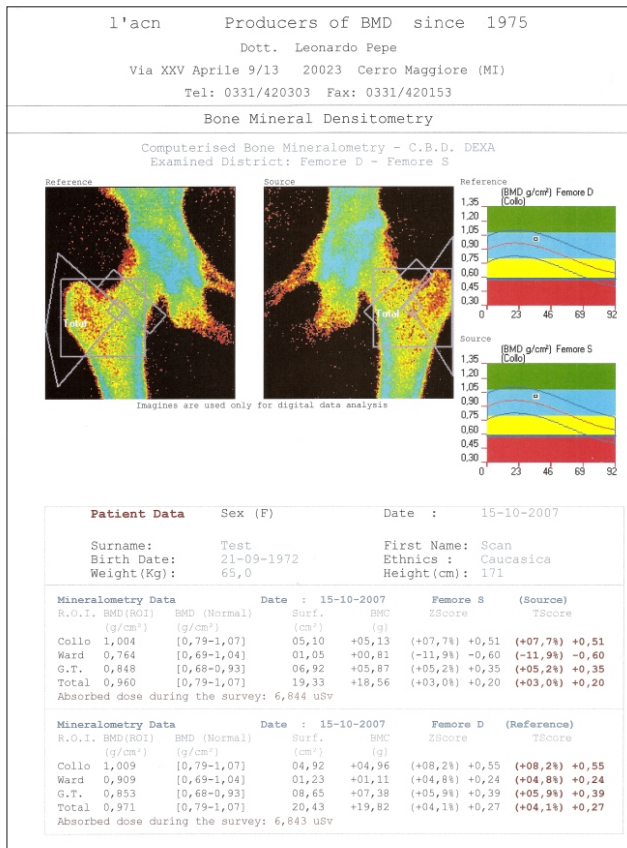

## Quality control

Automatic daily and real-time Quality Control are implemented in the software, ensuring the maximum reliability of the results by reducing the possibility of human errors.

Quality control recordings can be consulted at anytime, as well as the statistical distribution of the results, which can be compared to expect normality trend.

## Service and Maintenance

A worldwide network of qualified service engineer is on the field, to ensure the promptest after sales service. Please contact our local distributor for any technical issue..

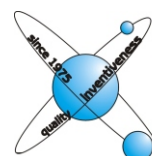
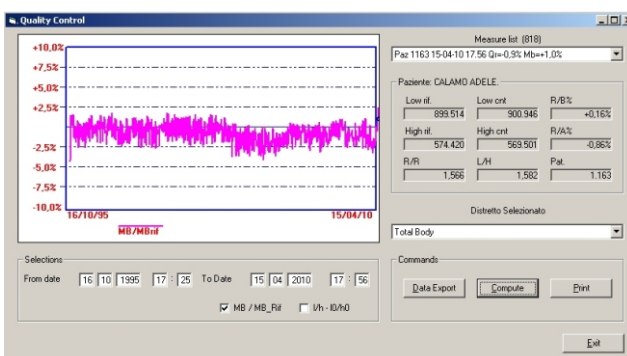

**l'acn**  
l'accessorio nucleare



## TECHNICAL SPECIFICATIONS

<b>Principle:</b>	DEXA - small fan beam
<b>Patient dose:</b>	typ. 3 uSv for an AP spine scan
<b>Generator:</b>	HF, 86 keV at 0.4 mA (nominal)
<b>Cooling:</b>	Oil, convection
<b>Energies:</b>	47 and 70 keV
<b>Separation:</b>	K-edge samarium filtered
<b>Filtration:</b>	min. 22 mm Al eq.
<b>Linearity range:</b>	0 - 1500 mg/sqcm
<b>Precision:</b>	Approx. 1%
<b>Accuracy:</b>	Better than 1%
<b>Calibration:</b>	Compatible with industry standards
<b>Beam size:</b>	2 mm effective diameter
<b>Scan time:</b>	typ AP spine 35 sec (5 detectors)
<b>Results:</b>	BMD ,BMD ,Area, T-Score, Z-score
<b>Bone edges:</b>	Automatic detection
<b>Dimensions:</b>	780*1250*1700 mm (l*w*h)
<b>Scan area:</b>	Max. 43 x 62 sqcm
<b>Weight:</b>	150 kg
<b>PC system:</b>	any with Rs232 or USB port, LED monitor, color printer
<b>Software:</b>	Windows XP/7/8 compatible European Reference Base/NHANES Trending facilities Combined scan and patient file Automated quality control Data Export capabilities Dicom 3.0 compliant (optional)
<b>Power:</b>	100 - 230 VAC, 50 or 60 Hz
<b>Temperature:</b>	15 to 27 °C
<b>Humidity:</b>	10 to 80 % non-condensing
<b>Analysis:</b>	AP Spine (also scoliotic) Hip Forearm Prosthesis exclusion automatic (femur) Lateral spine (option) Pediatric spine and scoliotic (option) Reference values T-score and Z-score Automatic quality control Statistical analysis on database results



## CLINICAL INDICATIONS

- \* Premenopausal ovarian dysfunction
- \* Bilateral oophorectomy
- \* Early natural menopause
- \* Natural menopause
- \* Renal disease
- \* Chronic liver disease
- \* Long term use of corticosteroids
- \* Malabsorption syndromes
- \* Prolonged immobility
- \* Rheumatoid arthritis
- \* Hyperparathyroidism
- \* Cushing syndrome
- \* Hypothyroidism
- \* Monitoring treatment effect
- \* Gonadal dysfunction
- \* Family history of osteoporosis
- \* Diabetes
- \* Fracture after minimal trauma

(\*) Specifications may be subject to modification without notice

**l'acn** - l'accessorio nucleare S.r.l

via 25 Aprile 9/13 - 20023 CERRO MAGGIORE MI (ITALY)

tel. +39 (0)331 420303 - fax +39 (0)331 420153

website: [www.acn.it](http://www.acn.it) - email: [acn@acn.it](mailto:acn@acn.it)